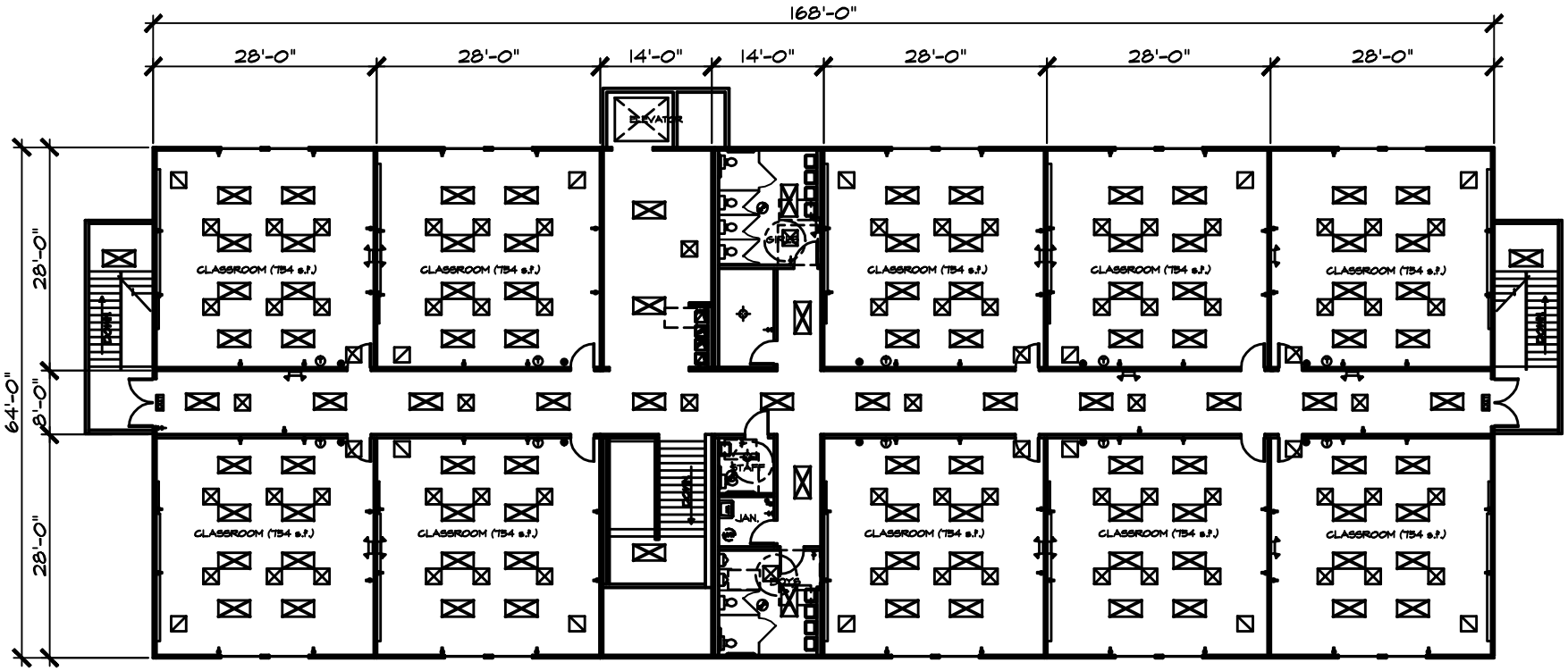

SECOND FLOOR

SCALE: 1/8" = 1'-0"

- 2X4 CEILING MT. FLUORESENT LIGHT
- CEILING MT. INCANDESCENT DRUM LIGHT
- EXIT CEILING MT. EXIT LIGHT W/BATTERY PACK
- DUAL HEAD EMERGENCY LIGHT @ 84"A.F.F.
- (E) EMERGENCY LIGHT W/BATTERY PACK
- SINGLE POLE SWITCH @ 48"A.F.F.
- (S) SENSOR SWITCH @ 48" A.F.F.
- 110V DUPLEX RECEPTACLE @ 15"A.F.F.
- 110V GFI DUPLEX RECEPT. @ 15"A.F.F.
- 24X24 CEILING MT. ADJ. SUPPLY AIR DIFFUSER
- CEILING MT. 24X24 RETURN AIR GRILLE
- CEILING MT. EXHAUST FAN
- (T) PROGRAMMABLE THERMOSTAT @ 54"A.F.F.

MARK	PLAN REVISIONS

BuyBoard™ www.buyboard.com On-Line Purchasing for Schools

PROJECT: PERMANENT TWO STORY CLASSROOM BLDG.
TWENTY CLASSROOM - SECOND FLOOR

PROJECT NUMBER:

LOCATION: PURCHASE

DATE: 8-21-09

DRAWN BY: DH

SHEET NO. A1